Hymn

The Great Physician

Piano Sheet Music / Guitar Sheet Music

聖歌

樂哉天醫救主惠臨

鋼琴樂譜 / 簡譜 / 吉他樂譜

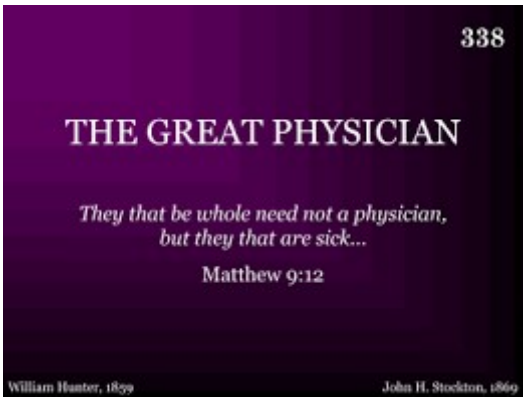

風火網頁 Webpage: https://www.feng-huo.ch/

Date: May 4, 2023

恩典
266

耶穌天醫

The Great Physician

修新頌主詩集 76
WILLIAM HUNTER, 1859

GREAT PHYSICIAN 87 87副
JOHN H. STOCKTON, 1869

5 | 5 3 1 2 | 3 4 5 5 | 5 1 3 1 | 2· 1 5 | 5 3 1 2 |

1. 樂 哉天醫救主降臨,體恤人苦之耶 穌。其言有權立
2. 你 罪雖多祂盡赦免,勸你來聽主耶 穌。在天得享平
3. 榮 耀全歸復活羔羊,我今篤信主耶 穌。樂聽其名萬
4. 一 聞其名罪懼消除,能安憂心惟耶 穌。其名深使我

3 4 5 5 | 5 1 3 1 | 2· 1 0 | 5 6 7 i 5 | 7 6 5· | 5 6 7 i 5 |

癒 病心,請你速來信耶穌。
安 恩典,終戴華冠如耶穌。
世 宣揚,我心深愛主耶穌。
靈 傾慕,至尊美名屬耶穌。

(副歌)
美歌韻天使詠唱,主美名普

7 6 5· | 5 3 1 2 | 3 4 5· | 5 1 3 1 | 2· 1 ||

世 頌揚; 歌頌聲歷久悠長, 耶穌恩主耶穌。

正當那時候,耶穌治好了許多有疾病的,受災患的。 路7：21

耶稣天医

William Hunter, 1859　　John H. Stockton, 1867

♭E　Cm　♭B♭　♭E

5 | 5 3 1 2 | 3 4 5 5 | 5 1 3 1 | ♭2. 1

1. 乐哉天医救主降临，体恤人苦之耶　稣。
2. 你罪虽多他尽赦免，劝你来听主耶　稣。
3. 荣耀全归复活羔羊，我今笃信主耶　稣。
4. 一闻其名罪惧消除，能安忧心惟耶　稣。

Cm　♭B♭　♭E

5 | 5 3 1 2 | 3 4 5 5 | 5 1 3 1 | 2. 1 0 ‖

其言有权力愈病心，请你速来信耶　稣。
在天得享平安恩典，终戴华冠如耶　稣。
乐听其名万世宣扬，我心深爱主耶　稣。
其名深使我灵倾慕，至尊美名属耶　稣。

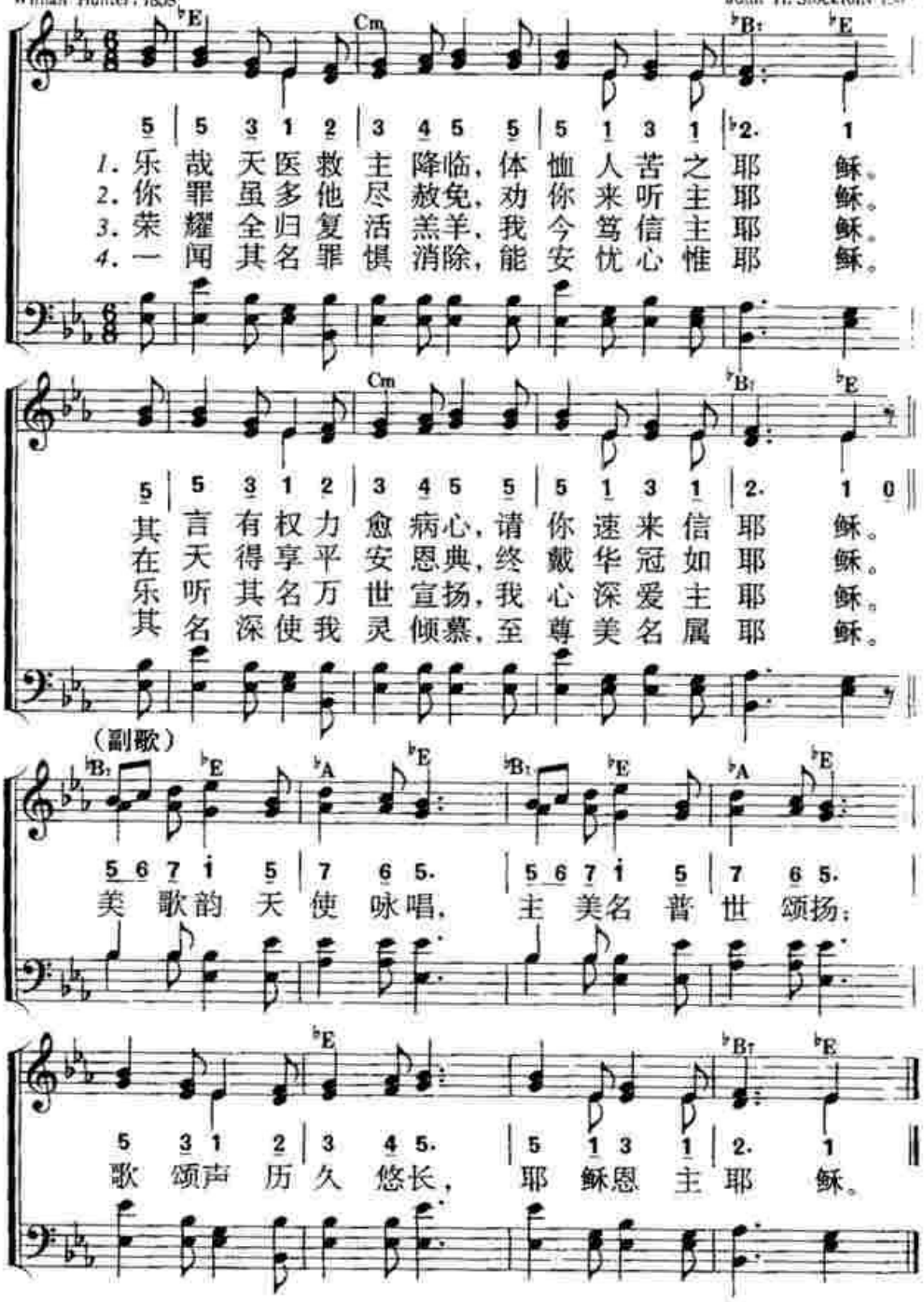

（副歌）

♭B♭　♭E　♭A　♭E　♭B♭　♭E　♭A　♭E

5 6 7 i 5 | 7 6 5. | 5 6 7 i 5 | 7 6 5. |

美歌韵天使咏唱，主美名普世颂扬；

♭E　♭B♭　♭E

5 3 1 2 | 3 4 5. | 5 1 3 1 | 2. 1 ‖

歌颂声历久悠长，耶稣恩主耶　稣。

♭E→D，Cm→Bm，♭B♭→A♭，♭A→G

枝枝

天醫惠臨

E^b 調 6/8

1. 樂哉天醫救主惠臨，體恤人苦之耶穌；
其言有力能醫病心，請你速來就耶穌。
2. 你罪雖多祂肯饒恕，勸你來聽主耶穌；
得祂平安脫你勞苦，終戴華冠同耶穌。
3. 榮耀全歸復活羔羊，我今專信主耶穌；
我榮其名萬古流芳，我心深愛主耶穌。
4. 一聞其名罪懼皆消，能慰憂心惟耶穌；
我今當如何讚美主，至尊無匹即耶穌。

副歌：眾天使讚美聲颺，人歌詠主名無雙，
宇宙天地常頌揚，耶穌恩主耶穌。

The Great Physician 578

1. The great Phy - si - cian now is near, the sym - pa - thiz - ing Je - sus;
2. Your man - y sins are all for-given, oh! hear the voice of Je - sus;
3. All glo - ry to the ris - en Lamb! I now be - lieve in Je - sus;
4. His name dis-pels my guilt and fear, no oth - er name but Je - sus;

He speaks the droop-ing heart to cheer, oh! hear the voice of Je - sus.
go on your way in peace to heaven, and wear a crown with Je - sus.
I love the bless - ed Sav-ior's name, I love the name of Je - sus.
oh! how my soul de - lights to hear the charm-ing name of Je - sus.

Sweet - est note in ser - aph song, sweet - est name on mor - tal tongue;

sweet - est car - ol ev - er sung, Je - sus, bless - ed Je - sus.

WORDS: William Hunter, 1859
MUSIC: John H. Stockton, 1869

GREAT PHYSICIAN
8.7.8.7 with refrain

The Great Physician Now Is Near 71

He hath sent Me to heal the broken-hearted . . . Luke 4:18

GREAT PHYSICIAN 8 7 8 7 Ref.

William Hunter, 1859

John H. Stockton, 1869

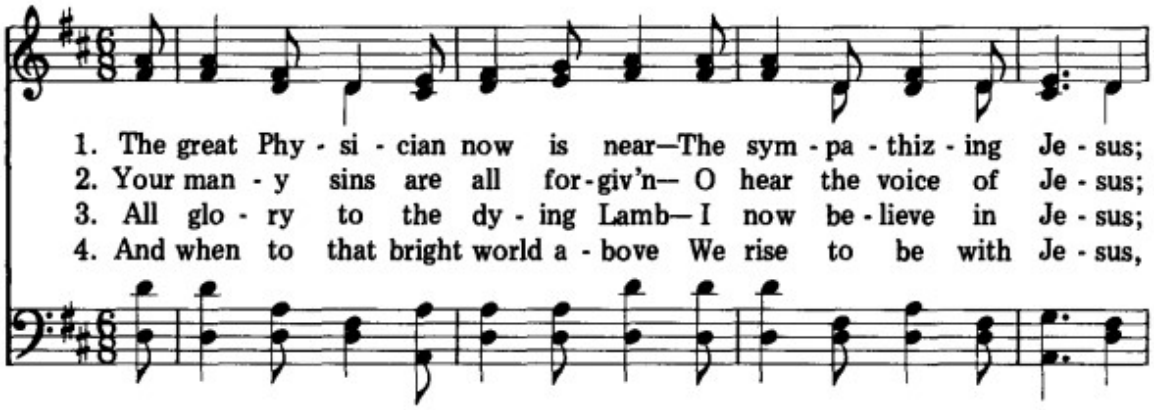

1. The great Phy - si - cian now is near—The sym - pa - thiz - ing Je - sus;
2. Your man - y sins are all for - giv'n— O hear the voice of Je - sus;
3. All glo - ry to the dy - ing Lamb— I now be - lieve in Je - sus;
4. And when to that bright world a - bove We rise to be with Je - sus,

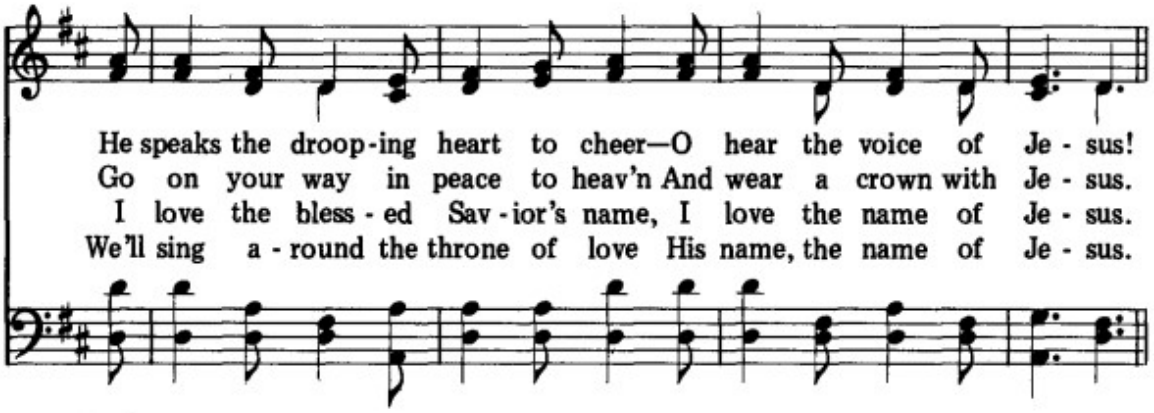

He speaks the droop - ing heart to cheer—O hear the voice of Je - sus!
Go on your way in peace to heav'n And wear a crown with Je - sus.
I love the bless - ed Sav - ior's name, I love the name of Je - sus.
We'll sing a - round the throne of love His name, the name of Je - sus.

Refrain

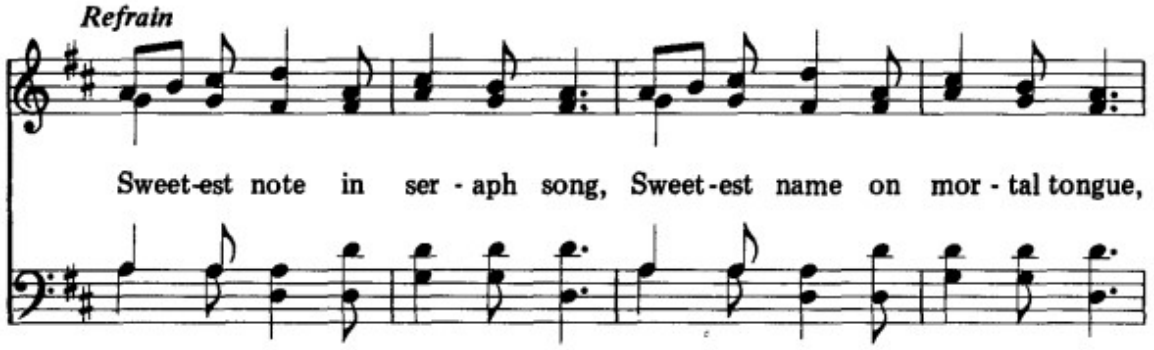

Sweet - est note in ser - aph song, Sweet - est name on mor - tal tongue,

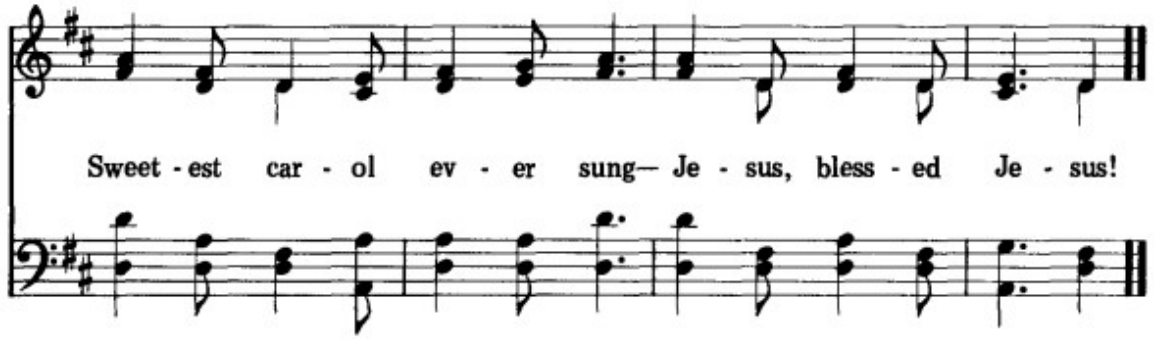

Sweet - est car - ol ev - er sung— Je - sus, bless - ed Je - sus!

Christ, the Great Physician

from www.traditionalmusic.co.uk

Lyrics: Barney E. Warren
Scripture:Matthew 9:35
Meter: 8.8.8.7.7.7.8.8.8.7

The blessed Christ of God I see,
In that fair land of Galilee,
He speaks in loving words to me,
"I am the Great Physician."

Refrain:
Healed by the Great Physician,
Healed by the Great Physician,
Glory to God! He saves the soul,
Maketh the suff'ring body whole;
Thus at His feet my burdens roll,
Healed by the Great Physician.

With all my heart I do believe,
I dare not doubt, His Spirit grieve;
Each suff'ring one He will relieve-
Christ is the Great Physician.

With great compassion Christ was stirred
While He the plea of suff'ring heard,
He spoke the great life-giving word,
"I am the Great Physician."

He saved the soul from sin and shame,
He healed the sick, the blind, the lame;
I know His pow'r is just the same-
Christ is the Great Physician.